

## PHYSICAL ACTIVITIES IN GRAM PANCHAYATS – AT A GLANCE

The Utrarakhand Decentralized Watershed Management Project 'GRAMYA' was spread over an area of around 2348 sq Km. in 76 selected MWS in Middle Himalayas. About 468 Gram Panchayats identified in 18 Blocks of 11 Districts participated in the project.

The project involved community in the planning, implementation and monitoring of activities. Gram Panchayat Watershed Development Plans (GPWDP) were prepared for all 468 GPs and works in these GPs were carried out according to these GPWDPs. Project initiated and implemented the proposed watershed activities through community involvements. The capacity development activities done by the project helped to mobilized community to focus on NRM and conservation activities. Major activities carried out by the GPs were plantation of Forest & Horticulture species, soil & water conservation, livestock management, energy conservation, water harvesting, rural infrastructure development and Income Generation Activities for vulnerable groups.

Major demonstration activities under the project viz. compact area demonstration, seasonal, off-seasonal vegetable demonstration and orchard development demonstration were carried out with the help of technical support from VPKAS, Almora and Pant Nagar University.

The detail of major activities, carried out in all selected GPs is given here and it does not represent the total physical achievements of the project.

Name of Districts	Name/ No. of Development Block	No. of MWS	No. of GPs	Area of GPs (Ha.)	Population of GPs	Area of MWS (Ha.)
Dehradun	Kalsi (1)	7	52	21925.43	27666	19192
Tehri Garhwal	Jaunpur, Thauldhar (2)	8	31	6882.54	14278	12127
Uttarkashi	Chinyalisaur (1)	5	33	5131.27	16800	16835
Pauri Garhwal	Dwarikhal, Jaiharikhal (2)	6	30	10014.73	11107	12995
Rudraprayag	Augustmuni (1)	5	52	9968.67	38111	20349
Chamoli	Gairsain (1)	7	27	4979.47	179731	32075
Almora	Chaukhutia, Dwarahat (2)	3	46	8190.32	24034	12669
Bageshwar	Bageshwar, Garur, Kapkot (3)	13	47	8925.23	27788	35743
Champawat	Lohaghat, Barakot (2)	8	66	22763.95	37358	28510
Pithoragarh	Gangolihat (1)	9	44	11946.66	25004	17242
Nainital	Okhalkhanda, Dhari (2)	5	40	8163.93	17935	27050
<b>Total</b>	<b>18</b>	<b>76</b>	<b>468</b>	<b>118892.26</b>	<b>258054</b>	<b>234787</b>

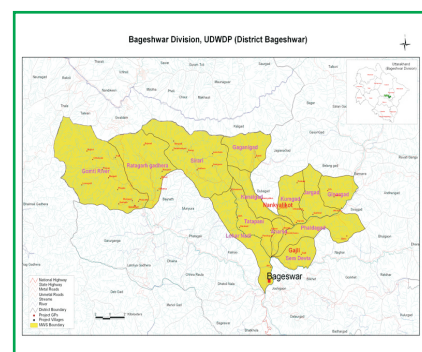
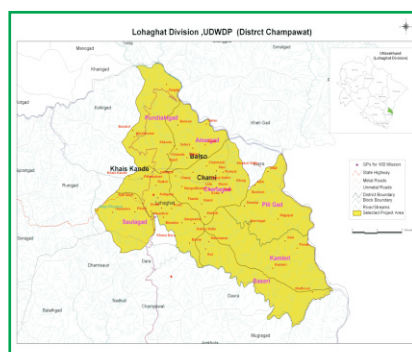
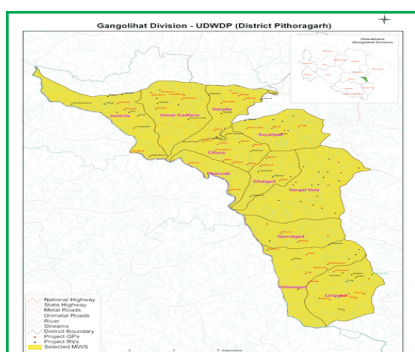
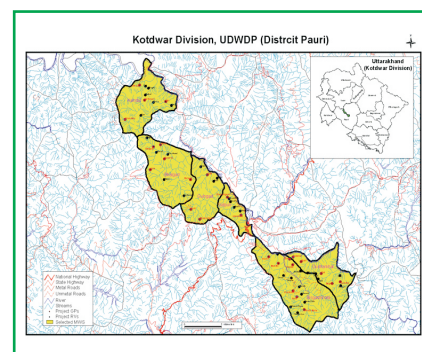
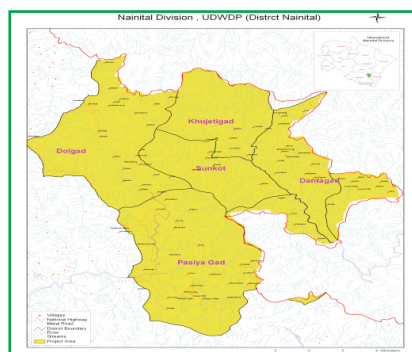
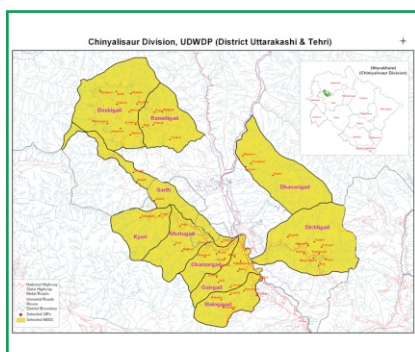
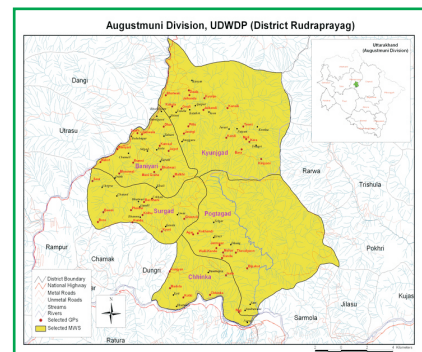
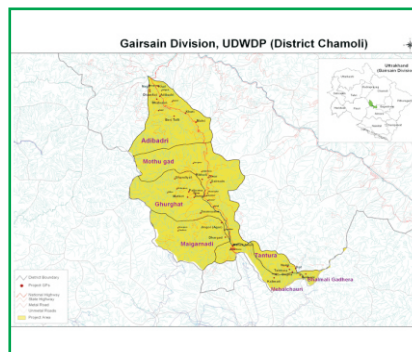
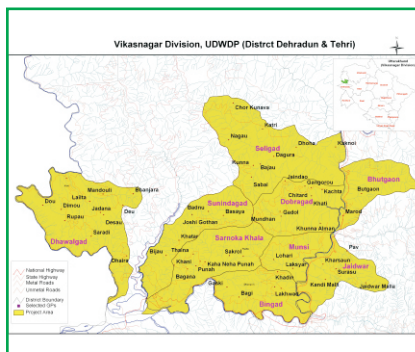
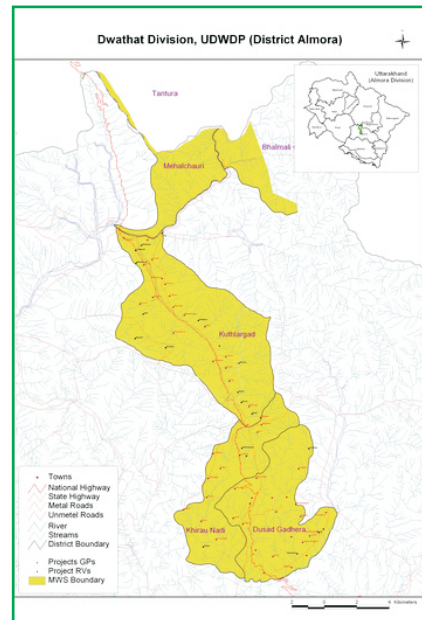
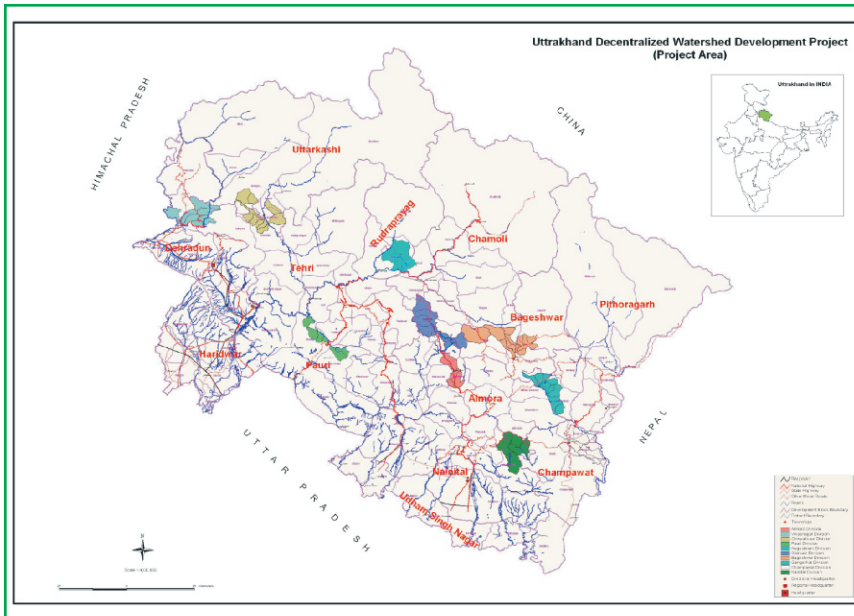

## Physical and Financial Progress, Up to March 2012 (Division wise)

S. No.	Name of division	Agriculture				Horticulture				Livestock						Forestry Programme		Soil Cons. Work		Water Harvesting						Rural Road Improv.		Energy Cons. Prog.		Vulnerable Gro up. Prog		Total Financial achievement (NR Lakhs)					
		Agri. Mini. (ha.)	Compact area Demo (Ha.)	Terrace repair (Cum)	Agri-business (Ha.)	Off Season Veg. Demo. (Ha.)	Poly House Const. (No.)	Bio Compost demo. (No.)	Fruit tree plantation (Ha.)	Minikit. (ha.)	Natural Breeding Center(No.)	Animal Shelte (No.)	Manger (No.)	Nappier Plat. (Ha.)	Fodder Minikit (ha.)	Pasture Development (Ha.)	Paravat training (No.)	Plantation in (ha.)	No. of Plants	Vegetative Check dam (cum.)	All soil conservation structures(cum.)	Irrigation Channel (km)	Irrigation Tank (No.)	Roof Water Harvesting tank (No.)	Village Pond (No.)	Irrigation Pipe line(km)	Drinking water Pipe line(km)	Char/Nata/khala rejuvenation (No.)	Improvement of Rural Road (km)	Const. of Small Bridges (No.)	Bio Gas (No.)		Chir Pine Briquette Machine (No.)	Pine Briquette stove(No.)	Income Generation Activity (No. of Individuals)	Income Generation Activity (No. of Groups)	
1	2		3	4	5	6	7	8	9	10	11	12	13	14	15	16	17	18	19	20	21	22	23	24	25	26	27	28	29	30	31	32	33	34	35	36	37
1	Vikasnagar	143.4	396.8	52200	1022	497.0	43	1708	958.4	0	34	2544	2477	158	174	380	9	1551	1834400	46157	150174	55.3	573	1691	182	230	0	559	127	44	0	0	0	578	65	5367.47	
2	Agastyamuni	137.9	369.9	33198.6	844.9	380.9	120	1078	298.6	0	30	1899	724	366.1	166	210	13	1318	1527700	1234	97769.5	25.7	121	1504	123	0	7.86	218	68.4	52	76	0	0	90	581	2582.04	
3	Chinyalsaur	201.1	280.5	70630.6	949.3	350.5	60	995	386.4	183	25	976	1421	132	66.9	38.2	5	406.4	431640	710	91664.7	33.6	150	1526	96	0	0	120	41.2	6	2	40	835	350	707	2330.28	
4	Gairsain	0.0	347.1	46043.7	603.7	228.0	80	547	180.5	7.9	14	902	608	184	36.8	115	9	445.1	416100	280	52678.3	7.58	100	1330	8	0	0	177	34.1	21	0	10	306	335	22	1059.07	
5	Koldwara	0.0	170.0	34260.3	425.0	180.0	42	389	55	118	9	917	401	120	0	52	8	559	708300	206	67727.8	11.1	72	776	0	0	0	56	32.1	0	0	52	1419	449	31	1571.56	
6	Lohaaghat	541.2	299.0	56990.2	735.0	349.4	116	857	227.3	1155	23	2137	671	218.5	90.8	267	5	1067	949040	1333	167982	14.4	287	3077	77	0	8.4	188	185	67	4	50	1297	191	31	3184.53	
7	Nainital	17.2	322.8	36630.3	509.0	381.2	119	602	536.5	16.4	37	1631	562	184.1	114	241	8	574.8	701600	1514	52795.7	9.77	576	2256	25	27.9	224	72.8	30	8	37	1140	548	90	1887.97		
8	Bageshwar	152.8	316.5	27152.5	626.2	343.9	130	548	365.8	67.6	64	1302	496	246.3	172	96	3	578.5	582500	1384	39357.3	59.4	119	1324	35	1.38	424	161	70	0	42	1261	229	71	1774.28		
9	Gangolihat	221.1	265.3	48381.9	646.7	273.5	90	718	273.3	171	19	1699	576	173	156	135	7	607	742800	0	102977	37.1	130	3079	12	2.63	908	110	30	0	43	1075	615	86	3238.08		
10	Dwarahat	241.9	165.0	16527.0	464.5	144.1	80	662	128.8	111	17	1317	945	101	4.6	0	5	450.4	448500	0	36292	37.5	31	2809	4	0	0	391	8.53	7	10	49	1390	280	25	1661.58	
	Total	1656	2933	422015	6826	3128	880	8104	3411	1829	271	15324	8881	1883	980	1534	72	7557	8342580	52818	859417	292	2159	19372	562	230	48.1	3275	840	327	100	323	8723	3665	1709	24656.9	

Physical and Financial Progress, Up to March 2012 (GP wise)																																																
S. No.	Name of GP	Agriculture						Horticulture						Livestock						Forestry Programme						Soil Cons. Work						Water Harvesting						Rural Road Improv.						Energy Cons. Prog.		Vulnerable Group Prog.		Total Financial achievement in GP (INR Lakhs)
		3	4	5	6	7	8	9	10	11	12	13	14	15	16	17	18	19	20	21	22	23	24	25	26	27	28	29	30	31	32	33	34	35	36													
1	2	3	4	5	6	7	8	9	10	11	12	13	14	15	16	17	18	19	20	21	22	23	24	25	26	27	28	29	30	31	32	33	34	35	36	37												

UDWDP Division- Vikasnagar (District Dehradun, Tehri Garhwal)

District-Dehradun (Block-Kalsi)

1	Badnu	0.0	6.7	565.7	0.0	13.0	1	42	7.6		1	65	47	2.0	3.3	15	0	24	24000	6000	4154.3	0.7	9	42	3	5.5		2	1.92	0	0	0	0	10	1	111.29
2	Baghan	0.0	5.2	1529	0.0	10.6	0	33	10.6		1	51	40	9.0	2.2	7	0	37	37000	500	6527.0	0.71	9	39	2	8.3		17	2.98	1	0	0	0	16	0	122.50
3	Bejau	0.0	3.1	778.0	18.2	12.6	1	10	12		1	20	15	3.0	3.2	0	0	19	24400	0	1549.1	0.86	9	33	3	2.4		3	1.45	0	0	0	0	11	1	66.84
4	Kahmra Punah	0.0	5.4	961.7	0.0	9.5	1	33	7.94		1	48	58	0.0	3.9	0	0	8	8000	0	1547.8	2.15	10	7	0	19		20	3.00	2	0	0	0	19	0	121.68
5	Khadi	0.0	4.3	2121	0.0	5.4	0	72	11		37	77	8.0	1.8	10	1	10	10000	0	3763.9	0.7	9	55	3	3.2		3	1.00	0	0	0	0	0	19	1	89.43
6	Khani	0.0	5.3	1579	0.0	7.9	0	23	14.5		1	59	25	1.0	2.7	1	30	29000	0	4320.0	0	3630.0	0	1	42	0	0	8	1.98	0	0	0	0	7	1	62.76
7	Khatar	0.0	13.1	492.9	0.0	10.9	0	45	13		63	65	8.5	3.5	21	1	47	45200	500	5108.2	0.43	9	59	0	9.3		25	4.00	1	0	0	0	9	2	129.92	
8	Thaina	0.0	11.4	772.4	12.7	6.0	0	39	13.5		37	54	5.1	3.5	10	0	25	25000	2000	1704.8	1	12	35	2	10		14	1.20	0	0	0	0	8	1	102.97	
9	Bosan	0.0	2.5	381.5	27.7	0.0	1	13	4		22	13	0.0	0.4	0	0	0	0	0	0	1366.9	0	4	13	0	12		0	0.00	0	0	0	14	0	69.11	
10	Bagi	0.0	5.3	100.0	50.1	3.0	0	48	13.5		1	49	71	0.0	1.4	0	21	21000	0	3129.7	0.75	15	48	9	4.6		14	0.80	1	0	0	0	23	0	110.25	
11	Gaski	0.0	6.9		0.0	6.3	0	33	4		42	47	1.0	1.7	0	16	16000	0	2683.0	0.25	8	25	0	8.8		8	4.00	1	0	0	0	12	0	85.42		
12	Kamla	0.0	9.8	1264	0.0	15.1	0	62	17.2		1	56	82	5.0	3.2	23	0	38	38000	3500	6244.1	0.22	19	29	10	15		31	6.35	1	0	0	25	3	161.84	
13	Lakhseyar	0.0	7.3	906.3	0.0	15.6	0	32	45		1	45	48	7.5	3.8	17	0	15	18000	0	1556.0	0	8	44	0	3.0		0	0.35	0	0	0	6	3	77.57	
14	Lakhwad	0.0	5.4	313.3	0.0	6.3	2	63	24		1	64	59	3.8	2.3	0	10	8000	500	4346.2	0.46	26	36	1	0		23	0.91	0	0	0	11	1	107.26		
15	Lohari	0.0	5.2	1099	34.8	15.1	0	40	58		2	49	47	5.0	4.8	18	0	68	75800	0	4044.6	0.7	17	37	4	3.6		12	0.71	0	0	0	9	3	131.69	
16	Sakrol	0.0	8.9	210.0	47.6	5.3	1	41	7.3		44	53	1.0	2.8	0	1	13	13000	0	3281.0	2.47	17	4	5	17		11	0.50	5	0	0	19	1	140.61		
17	Bado	0.0	4.4		10.6	4.3	0	29	21		1	19	23	0.0	2.4	0	10	10000	0	1305.9	1.35	15	26	2	0		5	1.70	0	0	0	10	1	63.32		
18	Chitlad	0.0	3.4	1347	0.4	5.9	0	9	11.4		1	28	62	3.0	1.5	0	15	21000	0	0.0	0.5	15	33	0	1.1		0	0.10	0	0	0	4	0	43.75		
19	Gaddol	0.0	6.2	756.0	11.4	9.0	0	30	11.5		35	40	1.0	3.9	15	0	15	15000	0	2828.0	1.28	6	23	11	2		19	2.68	2	0	0	12	1	104.36		
20	Gangro	0.0	3.0	1616	29.9	11.4	0	33	4.8		1	27	47	1.0	1.6	0	0	0	0	0	533.9	0.7	10	45	0	0		0	3.20	0	0	0	3	1	45.88	
21	Jaindau	0.0	1.8	95.0	11.8	4.2	0	8	3.5		1	21	26	0.0	1.1	0	20	20000	0	2132.8	0.24	6	43	0	4.8		3	3.59	0	0	0	12	1	74.56		
22	Khuma Alman	0.0	5.1	3326	0.4	16.2	0	30	39		2	56	52	2.5	3.0	16	0	29	43400	0	2900.4	0.79	9	8	0	8.7		17	0.00	0	0	0	11	1	94.27	
23	Munthan	0.0	4.2		15.2	4.4	1	30	21.5		1	28	22	0.0	3.1	5	0	20	26000	4271	3332.7	0	5	6	3	1.2		12	0.60	1	0	0	8	1	65.31	
24	Singor	0.0	5.8	485.0	15.9	2.3	0	2	9.5		1	11	7	6.5	3.1	0	18	18000	0	4832.1	0.25	4	7	3	0		5	0.10	2	0	0	7	0	56.67		
25	Basaya	0.0	8.8	759.8	0.0	11.0	1	24	13		1	88	83	0.6	2.4	5	0	40	40000	0	2380.0	0.9	11	64	2	17		7	2.90	4	0	0	8	0	136.28	



S. No.	Name of GP	Agriculture			Horticulture				Livestock						Forestry Programme		Soil Cons. Work		Water Harvesting						Rural Road Improv.			Energy Cons. Prog.		Vulnerable Group		Total Financial achievement in GP (INR Lakhs)			
		Agri. Mini. (ha.)	Compact area Demo (Ha.)	Terrace repair (Cum)	Agri-business (Ha.)	Off Season Veg. Demo. (Ha.)	Poly House Const. (No.)	Bio Compost demo. (No.)	Fruit tree plantation (Ha.)	Minikit. (ha.)	Natural Breeding Center(No.)	Animal Shelte (No.)	Manger (No.)	Nappier Plat. (Ha.)	Fodder Minikit (ha.)	Pasture Development (Ha.)	Paravat training (No.)	Plantation in (ha.)	No. of Plants	Vegetative Check dam (cum.)	All soil conservation structures(cum.)	Irrigation Channel (km)	Irrigation Tank (No.)	Root Water Harvesting tank (No.)	Village Pond (No.)	Irrigation Pipe line(km)	Drinking water Pipe line(km)	Char/Nala/khala rejuvenation (No.)	Improvement of Rural Road (km)	Const. of Small Bridges (No.)	Bio Gas (No.)		Chir Pine Briquette Machine (No.)	Pine Briquette stove(No.)	Income Generation Activity (No. of Individuals)
1	Agar	-	7.0	1075.6	20.2	4.4	4	50	3.5		53	16	-	2	10	1	20.00	20000	-	1680.8	-	2	49	9	-	-	7	1.95	-	-	-	-	1	7	62.45
2	Kokhandi	-	3.6	1502.7	20.8	6.4	1	11	9.0		1	48	10	2.0	1.6	0.0	-	36.00	36000	-	1646.8	-	8	79	5	-	13	2.10	5	-	-	0	3	63.43	
3	Benji Kandai	-	4.0	342.5	-	5.8	5	13	6.5		1	47	9	3.0	1.0	0.0	-	20.00	32000	50	1858.6	0.53	3	52	8	-	9	1.21	3	-	-	1	20	55.43	
4	Jaggi Kandai	-	6.9	913.9	-	7.3	1	8	3.5		2	62	19	9.0	2.4	0.0	-	70.00	100000	135	1472.6	1.28	4	18	8	-	8	1.00	1	-	-	0	12	65.10	
5	Mahad	5.5	5.4	928.3	0.0	5.4	-	11	2.0		32	16	2.0	1.0	0.0	-	16.00	16000	-	1548.1	-	3	28	1	-	3	0.10	2	-	-	0	5	30.81		
6	Thapatgaon	-	2.7	251.6	-	6.7	-	3	2.5		1	11	12	7.0	0.6	0.0	-	20.00	26000	75	991.3	0.70	12	3	-	-	1	0.39	-	-	-	1	3	28.22	
7	Jarmavad	-	7.8	1367.2	-	8.4	2	5	5.0		1	17	10	4.0	2.0	-	24.00	30000	33	1595.6	0.23	3	25	1	-	3	0.30	1	2	-	2	6	32.43		
8	Bjarakot	-	4.1	460.2	-	8.0	-	11	8.0		1	28	19	12.5	0.4	12	45.00	72000	175	2125.0	-	3	29	3	-	18	1.91	-	-	-	0	6	53.75		
9	Sari	2.1	11.7	200.0	52.8	8.3	2	14	6.5		54	22	15.5	6.6	0.0	1	10.00	12000	-	4460.9	0.15	2	16	1	-	4	0.62	1	-	2	5	56.71			
10	Chhinka	2.0	14.5	104.0	22.5	5.8	1	35	4.5		1	32	11	13.5	6.4	10	20.00	20000	50	882.3	1.00	-	6	3	-	3	0.75	-	-	2	7	43.99			
11	Ishala	7.1	5.8	203.0	-	10.8	2	12	4.0		1	17	4	7.0	2.0	10	20.00	18000	50	1311.5	-	3	15	3	-	2	0.42	-	-	1	7	31.57			
12	Kurjhan	17.8	4.6	223.5	9.2	8.5	1	8	2.0		1	32	6	10.0	1.0	-	43.00	50800	0	974.0	-	-	24	5	-	3	0.60	2	-	1	-	42.76			
13	Naghekonekhal	-	11.0	321.2	-	7.4	1	15	6.5		1	55	11	8.0	5.5	9	-	52.00	53000	110	3817.0	-	-	45	4	-	2.09	1	-	4	5	74.71			
14	Kotagi	-	17.2	0.0	44.1	6.6	1	14	6.3		1	37	6	14.5	6.4	0	1	70.00	65000	20	2370.5	2.73	1	10	5	-	0.88	2	-	-	20	78.23			
15	Madola	1.9	4.1	67.3	29.9	5.0	-	4	2.2		-	22	8	4.0	5.6	5	-	20.00	20000	0	1645.5	0.43	2	8	2	-	1.10	-	-	1	5	35.36			
16	Kolu Bhannu	-	10.0	335.0	9.3	8.3	3	4	5.5		1	9	4	6.0	4.25	0.0	1	8.00	8000	0.00	2816.8	-	-	15	2	-	0.78	1	-	1	8	39.65			
17	Kundadankot	-	8.5	-	-	9.0	-	10	2.4		2	22	3	6.0	0.00	0.0	0	32.00	32000	40	2706.9	0.00	1	8	2	-	2	1.20	1	-	4	9	52.00		
18	Sourbhagaon	-	4.5	250.0	-	3.5	-	5	2.5		1	5	5	0.5	-	0.0	-	15.00	15000	-	1193.2	1.90	1	68	-	-	0.87	-	-	2	11	33.90			
19	Ghimoli	1.8	12.0	2300.0	54.7	15.0	10	55	12.0		1	65	75	14.5	10.0	25	1	35.00	44000	0	5386.0	1.32	1	82	2	0	22	3.54	4	-	3	18	117.49		
20	Falasi	-	9.0	-	15.8	8.4	3	14	5.5		1	28	13	4.0	-	0	1	21.00	21000	0	2049.2	-	5	15	3	-	2.31	1	-	2	16	51.65			
21	Tarag	-	3.5	800.0	-	4.7	1	10	3.0		1	12	7	5.5	5	10	-	40.00	40000	0	1075.0	-	-	-	-	-	1.46	3	-	2	6	34.06			
22	Bawal	-	6.2	200.0	17.9	4.5	0	34	3.6		1	11	10	2.0	0	1	28.00	28000	-	1850.0	2.30	2	93	9	-	-	2.92	-	-	2	25	62.20			
23	Kyudi	-	12.0	2154.2	21.8	11.6	1	64	18.7		1	70	50	14.5	10.0	5	-	33.00	41600	-	7366.7	1.06	1	30	-	-	1.72	1	-	2	4	100.50			
24	Bora	48.8	6.5	0.0	35.3	6.0	1	7	3.0		1	57	5	2.5	1	0	-	3.00	3500	-	286.0	-	-	60	6	-	-	-	1	22	32.13				
25	Bechani	-	11.5	250.0	-	7.5	-	13	5.6		-	17	11	1.5	7.00	12.5	-	33.00	36300	20	2079.8	-	-	20	2	0	0	1.95	2	-	1	14	40.60		
26	Bhosal	-	3.5	705.0	18.0	4.9	1	11	4.4		1	45	3	4.0	-	0	-	10.00	10000	-	1945.3	0.10	3	74	7	-	2	1.20	-	-	2	11	45.21		
27	Kyunja	-	8.0	180.0	19.9	11.0	5	41	8.5		1	54	28	5.5	2.50	7	-	30.00	30000	86	1544.3	1.41	4	23	1	0.3	9	1.10	2	-	4	15	60.18		
28	Pillu	-	4.0	800.0	-	5.0	-	29	3.0		1	32	8	2.0	3.00	4	-	10.00	11320	0	1289.4	-	1	5	1	-	2.0	3	1.10	1	3	6	33.97		
29	Teorisem	-	6.1	1255.0	36.8	10.0	12	44	10.5		1	51	21	6.5	3.00	0.0	-	30.00	33000	-	2270.0	0.20	5	37	2	-	3	1.76	3	-	3	18	71.55		

UDWDP Division- Agastyamuni

District Rudraprayag (Block-Agastyamuni)

S. No.	Name of GP	Agriculture				Horticulture				Livestock						Forestry Programme		Soil Cons. Work		Water Harvesting						Rural Road Improv.			Energy Cons. Prog.		Vulnerable Group Prog.		Total Financial achievement in GP (INR Lakhs)			
		Agri. Mini. (ha.)	Compact area Demo (Ha.)	Terrace repair (Cum)	Agri-business (Ha.)	Off Season Veg. Demo. (Ha.)	Poly House Const. (No.)	Bio Compost demo. (No.)	Fruit tree plantation (Ha.)	Minikit. (ha.)	Natural Breeding Center(No.)	Animal Shelte (No.)	Manger (No.)	Nappier Plat. (Ha.)	Fodder Minikit (ha.)	Pasture Development (Ha.)	Paravat training (No.)	Plantation in (ha.)	No. of Plants	Vegetative Check dam (cum.)	All soil conservation structures(cum.)	Irrigation Channel (km)	Irrigation Tank (No.)	Roof Water Harvesting tank (No.)	Village Pond (No.)	Irrigation Pipe line(km)	Drinking water Pipe line(km)	Char/Nata/khala rejuvenation (No.)	Improvement of Rural Road (km)	Const. of Small Bridges (No.)	Bio Gas (No.)	Chir Pine Briquette Machine (No.)		Pine Briquette stove(No.)	Income Generation Activity (No. of Individuals)	Income Generation Activity (No. of Groups)
1	2	3	4	5	6	7	8	9	10	11	12	13	14	15	16	17	18	19	20	21	22	23	24	25	26	27	28	29	30	31	32	33	34	35	36	37
30	Keta	-	4.5	1172.0	136	9.0	3	24	4.5	1	53	13	4.0	3.00	10	1	30.00	29400	-	2111.6	0.17	4	24	-	-	-	-	3	1.25	-	-	-	-	3	8	51.58
31	Kinjani	-	7.5	1515.0	48.0	12.4	10	32	9.5	1	55	25	3.5	3.00	0	-	25.00	27500	25	3530.9	0.30	12	23	1	0.2	5	1.29	1	-	-	-	-	1	8	72.23	
32	Badav	1.5	8.0	1785.8	20.7	4.0	1	28	8.6	1	40	28	-	2	4	-	37.00	37200	206	2054.0	0.30	3	9	1	-	-	8	1.80	2	-	-	-	2	15	52.59	
33	Kansli	-	7.3	187.6	15.8	10.0	3	7	8.8	1	37	13	5.0	2.25	5	-	10.00	11000	0	835.9	0.50	1	29	-	-	0.5	3	1.03	3	7	-	-	2	20	38.82	
34	Moli	-	7.0	662.6	7.4	4.0	6	17	4.0	1	23	10	1.0	2	0	-	7.00	77000	-	1511.7	1.10	1	13	1	-	-	3	1.72	2	27	-	-	1	10	39.19	
35	Daula	-	5.0	629.1	20.9	4.5	2	18	4.5	1	27	17	6.0	2	5	-	15.00	16500	66	1128.1	0.10	1	12	1	-	-	3	1.25	-	-	-	-	2	7	31.57	
36	Kandi	-	6.0	439.1	5.7	3.0	1	27	3.0	1	31	17	-	2.00	0.0	-	20.00	21500	35	1756.2	0.40	4	14	1	0.3	9	1.82	1	31	-	-	4	15	50.69		
37	Jaikandi	-	7.0	200.0	30.4	10.0	2	11	4.5	1	24	15	2.0	2.00	11	-	20.00	22480	0	2009.0	-	1	31	1	-	-	10	1.75	1	-	-	5	17	40.15		
38	Googli	-	7.5	-	-	3.0	2	24	3.0	-	6	8	2.0	2	3	-	23.00	20600	0	958.9	-	-	-	-	-	-	2	2.62	-	-	-	1	20	26.45		
39	Jehangi	-	5.1	1399.7	0.0	7.0	-	10	4.0	1	33	6	2.0	3	3	-	20.00	19600	28	1301.1	-	3	10	1	-	1.0	6	2.70	-	-	-	2	9	42.73		
40	Bhatwari Sunar	2.5	8.0	1403.6	53.5	13.8	2	40	6.0	-	34	14	3.5	2.5	4	-	0.00	0	0	861.1	0.32	1	32	1	1.0	3	1.90	-	-	-	-	3	14	47.30		
41	Kakola	2.0	5.0	485.2	23.9	3.0	5	39	6.0	1	53	10	3.0	2.00	3	1	12.00	13800	0	1059.0	0.15	2	24	-	-	-	1.60	-	-	-	-	3	19	40.99		
42	Dhartondla	13.5	7.0	735.1	3.7	8.5	1	24	12.7	1	26	11	9.0	2.95	0	1	41.00	45200	-	672.7	0.21	3	35	-	1.0	1	0.78	1	-	-	-	1	8	43.77		
43	Malkhi	2.5	2.7	735.5	-	8.4	-	12	6.0	1	19	7	11.6	2	5	-	29.00	29400	30	813.9	0.39	2	5	2	-	-	6	1.38	-	-	-	1	8	34.26		
44	Roomsi	0.0	7.0	1129.2	22.9	7.6	2	19	6.3	1	42	11	18.5	3.01	3	-	36.00	36800	-	2987.0	1.77	5	13	7	-	-	7	1.95	-	-	-	-	24	65.38		
45	Kamsal	4.1	5.2	806.4	5.0	7.2	2	21	12.3	1	61	24	13.0	4.04	9.5	-	26.00	32000	-	2192.9	0.44	2	48	-	0.2	4	0.14	-	-	-	-	1	9	48.23		
46	Manigooh	3.2	2.9	105.7	17.2	7.6	2	20	9.9	1	40	6	7.9	2.00	5	1	33.00	29200	-	128.5	0.10	2	31	4	-	0.5	3	0.73	-	6	-	2	8	35.49		
47	Banyari	0.0	8.7	0.0	29.9	9.3	2	29	2.9	-	27	1	17.0	4.13	0.00	-	20.00	17200	-	1696.8	0.40	2	28	-	-	-	0.60	-	-	-	-	1	5	35.90		
48	Sauri	-	11.7	250.6	31.1	6.5	5	19	0.3	-	33	10	18.8	7.75	0.00	-	23.00	22400	-	2636.5	0.15	1	24	-	-	-	3	1.47	-	-	-	2	20	52.00		
49	Nakot	18.0	10.4	393.8	16.7	7.8	6	20	5.5	-	110	14	16.3	4.88	0.00	-	7.00	7000	-	2694.0	1.73	4	83	-	-	-	-	0.96	3	-	-	2	14	83.05		
50	Ginwala	0.0	10.6	532.5	21.8	7.2	2	13	7.3	1	19	4	14.0	4.62	0.00	-	24.50	39200	-	614.6	0.15	3	13	1	0.6	1	1.28	1	-	-	-	1	13	38.79		
51	Jagth	3.7	6.6	134.3	17.2	7.7	1	60	6.5	1	61	29	11.0	9.05	0.00	1	27.00	30600	-	1408.8	0.91	4	48	2	-	-	11	0.43	-	-	-	2	11	52.03		
52	Bhatwari	0.0	3.6	305.8	10.5	5.6	2	9	2.5	1	20	9	10.0	3.47	0.00	-	18.00	17600	-	597.2	0.80	2	9	1	0.3	1	0.67	-	3	-	-	5	28.82			
<b>Total</b>		<b>137.9</b>	<b>369.9</b>	<b>33199</b>	<b>844.9</b>	<b>380.9</b>	<b>120</b>	<b>1078</b>	<b>299</b>	<b>0</b>	<b>30</b>	<b>1899</b>	<b>724</b>	<b>366.1</b>	<b>166</b>	<b>210</b>	<b>13</b>	<b>1318</b>	<b>1527700</b>	<b>1234</b>	<b>97769.5</b>	<b>25.7</b>	<b>121</b>	<b>1504</b>	<b>123</b>	<b>0</b>	<b>7.86</b>	<b>218</b>	<b>68.42</b>	<b>52</b>	<b>76</b>	<b>0</b>	<b>90</b>	<b>581</b>	<b>2582.04</b>	



















S. No.	Name of GP	Agriculture			Horticulture				Livestock					Forestry Programme		Soil Cons. Work		Water Harvesting						Rural Road Improv.			Energy Cons. Prog.			Vulnerable Gr oup. Prog		Total Financial achievement in GP (INR Lakhs)	
		Agri. Mini. (ha.)	Compact area Demo (Ha.)	Terrace repair (Cum)	Agri-business (Ha.)	Off Season Veg. Demo. (Ha.)	Poly House Const. (No.)	Bio Compost demo. (No.)	Fruit tree plantation (Ha.)	Minkit. (ha.)	Natural Breeding Center(No.)	Animal Shette (No.)	Manger (No.)	Napper Plat. (Ha.)	Fodder Minkit (ha.)	Pasture Development (Ha.)	Paravat training (No.)	Plantation in (ha.)	No. of Plants	Vegetative Check dam (cum.)	All soil conservation structures(cum.)	Irrigation Channel (km)	Irrigation Tank (No.)	Roof Water Harvesting tank (No.)	Village Pond (No.)	Irrigation Pipe line(km)	Drinking water Pipe line(km)	Char/Nala/khata rejuvenation (No.)	Improvement of Rural Road (km)	Const. of Small Bridges (No.)	Bio Gas (No.)		Chir Pine Briquette Machine (No.)

**UDWDP Division- Bageshwar**

**District-Bageshwar (Block- Bageshwar, Garur, Kapkot)**

1	Aare	1.3	13.6	281.5	42.0	11.5	1	8	14.8	3	1	19	7	4.5	3.44				982.4	0.52	1	31					1	2.99			1	36	11	3	27.69
2	Anarsa	4.0	16.3	216.9	28.8	7.3	3	8	9	1.5	2	28	8	16	2.16			1	1545.4	1.3	1	33	1				1	2.96	3		5	2	45.39		
3	Gwar	1.0	7.0	382.9	23.0	4.2		6	6.5	0.8	2	23	5	2	1.57				655.5	0.25	1	48					15	2.56	1		5	2	28.56		
4	Harbar		4.0	521.6		3.0	7	15	10.4		2	17	11	3.5	2.7				531.2	0.77	1	57					11	4.48			7		32.7		
5	Naikana Khumaita		10.0	344.0	18.6	7.6		12	10.7		1	35	6	6.5	2.75	6			970.4	0.93	1	19					3	1.29			2	78	8	1	32.87
6	Panderpali	18.0	6.0	296.2	35.0	8.6	7	10	16	2	1	20	12	4	2.82				493.3	1.62	6	40					1	5.49	4	1	46	7	2	38.77	
7	Purkot		7.7	751.0		9.7	2	10	7.5		2	13	8	4	6.9	7	1		1996.5	0.1	3	19					3	2.94			1	30	2	2	30.59
8	Chatiya	3.0	10.0	582.7	15.9	18.2	2	14	10		1	35	21	10.47	2.8	5			602.1	1.17	4	7	2				10	1.86	2	1	38	5	1	35.97	
9	Syalistate			50.9	25.8	2.5	3	13	3.8		1	32	10	1	6.8			204	335.0	2.44	1	7						0.91			2	61	3	1	25.13
10	Mavai		2.3		23.2	4.3	1	6	4			25	5	1	1.2				450.0	0.96	1	4					4	2.89	1	1	36	3		23.97	
11	Chatyani	5.0	3.4	551.4		3.6		8	4	3	2	16	9		8.5				571.1	0.57	3	36	1				6	3.02			1	45	3	1	32.68
12	Dhologam	3.0	9.2	890.7		5.5	3	11	5.88		1	22	8	6.9	12				513.6	1.95	1	9	1				11	1.86	2	1	20	5	1	30.79	
13	Falyati	2.8	4.4	98.4		6.1		10	6.5	2.5	2	25	6	4.5	1				214.0	1.08	1	17	1				3	2.65				5	1	26.09	
14	Gerlekh	5.8	5.0	426.8		7.8	2	15	16.5	2.58		49	13	4	1.5				151.4	0.88	1	48					9	2.62				2	3	34.43	
15	Junastate	6.0	7.1	603.2	32.1	6.7	3	10	6.5	1	2	25	12	1.5	2.7				470.1	1	8	33	1				14	2.15	2	1	23	6	1	34.11	
16	Lohagan	2.3	5.5	812.4		7.0	1	12	3	2	2	26	15	5	3.5	5			405.6	0.63	1	11	1				9	2.67	2	1	17	2	1	27.36	
17	Magrstate	1.5	18.1	1167.0	27.8	20.7	1	20	12.8		1	37	16	10.75	4.6	8			984.8	3.19	9	27	2			0.29	9	5.08	2	1	48	7	2	67.71	
18	Majkot	7.3	4.8	1057.1		7.6	2	11	4		2	21	9	8.74	1				1201.9	0.45	4	45					28	3.51			2	34	4	3	40.33
19	Parana	1.5	8.5	670.4		4.3	2	10	6.36			32	16	4.87	0.5				728.8	0.75	1	15					13	1.13	1	2	110	4	1	30.06	
20	Pinglo	6.6	9.0	721.6	33.4	6.8	8	21	8.3	0.5	3	37	14	12.5	5.4				919.5	2.42	1	56	1				18	4.49			3	72	9	3	62.16
21	Rolyana	4.0	5.8	527.7	7.7	4.7		7	5.5	3.3	2	25	8	7.5	2.8				227.4	1	1	26					2	2.50	1	1	10	3	1	26.73	
22	Simkhet	4.5	4.4	373.0	28.3	10.9	8	12	3.5	3	1	57	12	5	5.1				687.2	1.84	3	27					17	3.32			1	60	6	2	48.89
23	Thapalajwar	2.0	4.8	826.4		6.3		11	2.5	1	1	28	15	6.5	2				742.5	1.27	3	24	2				12	2.67	1	2	39	8	1	41.34	
24	Wheekuwan	4.0	8.1	588.7	51.2	10.7	33	10	12	4	4	25	7	5.5	5.2				803.2	1.55	2	21	3				18	2.80	2	1	38	5	1	40.49	
25	Chanishera	5.0	5.4	153.9		8.3		15	6.48			26	8	1	1				2010.5	1.23	3						2	1.15	2	2	55	8		30.94	





S. No.	Name of GP	Agriculture					Horticulture					Livestock					Forestry Programme		Soil Cons. Work		Water Harvesting						Rural Road Improv.			Energy Cons. Prog.			Vulnerable Gr oup Prog		Total Financial achievement in GP (INR Lakhs)		
		Agri./Mini. (ha.)	Compact area Demo (Ha.)	Terrace repair (Cum)	Agri-business (Ha.)	Off Season Veg. Demo. (Ha.)	Poly House Const. (No.)	Bio Compost demo. (No.)	Fruit tree plantation (Ha.)	Minikit. (ha.)	Natural Breeding Center(No.)	Animal Shelte (No.)	Manger (No.)	Nappier Plat. (Ha.)	Fodder Minikit (ha.)	Pasture Development (Ha.)	Paravat training (No.)	Plantation in (ha.)	No. of Plants	Vegetative Check dam (cum.)	All soil conservation structures(cum.)	Irrigation Channel (km)	Irrigation Tank (No.)	Roof Water Harvesting tank (No.)	Village Pond (No.)	Irrigation Pipe line(km)	Drinking water Pipe line(km)	Charji/Nata/khata rejuvenation (No.)	Improvement of Rural Road (km)	Const. of Small Bridges (No.)	Bio Gas (No.)	Chlr Pine Briquette Machine (No.)	Pine Briquette stove(No.)	Income Generation Activity (No. of Individuals)		Income Generation Activity (No. of Groups)	
1	2	38.3	5.5	900.0	29.0	4.5	12	45	7.00	24.40	1	115	40	5.00	18.3	0.00	0	40.00	52000	0	3183.0	0.3	1	207	0	0	0	0	35	1.95	2	0	1	30	11	6	151.75
2	Balatari	5.2	9.9	716.8	13.8	9.7	3	26	4.50	5.20	1	81	17	4.00	7.58	0.00	0	30.00	30000	0	2486.2	1.44	3	40	0	0.27	54	3.90	1	0	1	25	13	1	95.48		
3	Jajauli	13.3	17.1	500.8	21.8	8.5	8	27	20.8	6.24	1	61	17	10.00	4.70	0.00	0	20.00	8000	0	2492.1	0.00	1	70	0	0.36	59	4.92	0	1	34	26	7	103.10			
4	Surkhal	9.4	15.8	654.4	15.9	10.1	2	15	6.5	5.68	1	67	9	1	3.12	0.00	0	0	0	0	4077.4	0.92	2	66	1	0.37	31	5.95	1	0	3	106	16	8	107.60		
5	Hanerlaganol	4.1	5.3	1835.4	16.0	10.0	1	33	5.75	2.5	1	49	18	9	2.82	10.0	0	32.00	40000	0	6350.6	0.75	5	107	0	0.10	45	3.55	0	0	1	12	10	2	109.02		
6	Khatigaon	3.2	5.3	464.6	0.0	5.8	0	26	5.96	3.20	0	26	13	3.00	4.30	0.00	1	15.00	18000	0	2690.2	0.10	2	60	0	0	5	2.93	0	0	1	20	23	1	57.09		
7	Nainolkaira	3.2	5.8	300.0	32.5	4.7	2	13	6.00	3.20	1	21	12	3.50	5.24	0.00	0	10.00	10000	0	2956.0	2.05	1	68	1	0	17	0.90	0	0	1	30	17	2	71.66		
8	Sunkhola	3.2	4.5	726.9	0.0	6.5	0	10	4.00	3.20	0	25	8	2.50	4.27	0.00	0	10.00	16000	0	3295.4	0.1	5	36	0	0	8	3.59	0	0	1	20	13	1	61.50		
9	Surkhalpathak	2.8	5.1	941.5	0.0	7.0	1	12	4.10	2.80	1	22	14	3.50	4.91	0.00	0	15.00	24000	0	2732.3	0.34	2	38	0	0	4	1.37	0	0	1	30	10	2	51.20		
10	Bungali	10.0	4.4	1975.2	0.0	6.9	1	12	3.00	10.00	1	63	5	3.50	11.4	0.00	0	40.00	40000	0	6127.0	0.0	5	200	1	0	33	3.85	0	0	1	30	4	1	135.27		
11	Banelagaon	2.2	5.3	720.1	34.5	4.8	2	8	8.44	4.60	1	19	16	4.00	9.35	5.00	0	20.00	24000	0	1675.9	1.39	2	40	0	0	7	0.81	1	0	2	55	15	2	64.39		
12	Raintola	4.2	3.9	720.1	0.0	5.6	0	6	6.50	3.20	0	13	6	1.50	4.27	0.00	0	20.00	26000	0	4209.0	1.43	2	42	0	0	0	0.68	0	0	0	0	5	2	64.65		
13	Palipal	5.3	5.4	1712.7	31.0	4.8	1	23	6.00	4.00	0	23	19	4.00	1.75	0.00	0	30.00	40000	0	3485.0	1.55	3	50	0	0	23	1.77	0	0	1	15	5	2	83.52		
14	Sugadi	3.2	3.9	1701.0	0.0	5.7	0	28	7.00	3.20	0	53	23	3.50	3.09	10.0	0	25.00	32000	0	3094.0	1.20	4	70	0	0	21	1.33	0	0	0	0	6	2	92.07		
15	Ganura	8.6	1.5	793.7	13.4	8.3	1	19	7.75	4.32	1	43	10	5.00	0.8	5.0	0	35.00	39000	0	1926.2	0.70	7	88	0	0	43	2.22	0	0	1	11	9	0	83.62		
16	Dharackund	8.4	2.1	1281.1	16.1	7.0	1	3	2	3.34	1	28	4	2	0.78	10.0	0	0.00	8000	0	1913.1	0.55	3	51	0	0	16	1.16	0	0	1	25	10	0	51.70		
17	Badena	0.6	5.9	1715.3	31.5	4.7	0	19	3.00	3.28	1	45	16	4.50	3.35	0.0	0	20.00	20000	0	2500.0	2.33	4	66	0	0	18	1.75	1	0	0	0	9	4	92.46		
18	Dualharakot	0.0	4.8	1151.1	0.0	5.2	0	14	5.50	6.40	0	13	5	2.50	3.87	10.0	0	20.00	24000	0	2117.3	0.0	0	55	0	0	24	0.93	0	0	1	10	0	2	48.96		
19	Resuna	0.0	1.8	1295.9	0.0	5.4	0	29	3.50	1.60	1	5	6	0.00	2.93	0.00	0	0.00	0	0	2766.8	0.30	2	36	0	0	17	0.82	0	0	1	25	0	2	40.12		
20	Pipalngali	1.6	2.0	901.4	33.5	5.5	0	18	6.00	5.40	1	34	13	5.00	5.87	10.0	0	25.00	28000	0	2897.0	1.00	2	58	0	0	20	2.85	0	0	1	10	18	4	87.43		
21	Itana	8.7	6.1	349.1	17.9	5.5	0	8	5.20	4.00	1	44	6	5.00	0.00	0.00	0	5.00	5000	0	1494.0	0.10	4	56	0	0.34	21	2.51	0	0	1	20	3	4	62.00		
22	Khetigaon	4.0	2.0	555.1	23.5	5.2	3	12	4	2	0	46	14	2	2.00	0.00	0	10.00	10000	0	1588.1	0.19	3	43	1	0	11	1.91	0	0	1	12	9	3	57.48		
23	Busail	2.4	4.8	346.6	17.5	7.0	3	7	4.3	2.8	1	20	7	2	3.50	0.0	0	0.00	0	0	4380.1	1.79	4	125	0	0.05	30	2.92	3	0	1	25	16	1	84.22		
24	Sunyura	10.5	4.0	427.7	8.7	5.9	1	22	7.9	4.36	0	63	6	0	0.00	0.00	0	25.00	24000	0	851.8	0.78	2	76	0	0.38	60	1.59	1	0	1	25	23	1	69.44		
25	Aagar	5.3	5.5	399.0	6.5	4.5	1	20	4.30	11.56	1	58	9	4.00	4.7	4.0	0	26.00	29200	0	820.9	0.00	4	74	0	0	47	1.95	0	0	1	25	8	1	62.55		
26	Tundachaura	6.4	3.1	202.8	17.0	2.5	0	7	0	3.2	0	21	2	3.00	4.00	0.0	0	0.00	0	0	804.0	0.00	0	86	0	0.09	8	4.13	0	0	0	0	12	0	40.22		
27	Rithayat	11.9	0.9	882.2	14.9	9.2	2	17	8	5.88	1	33	14	11.00	5.48	10.0	0	20.00	28000	0	1972.5	1.33	7	85	1	0	56	1.41	0	0	1	30	8	3	82.83		
28	Dasilakhet	0.0	14.4	608.3	15.2	12.1	1	10	5.50	0.00	2	53	27	14.60	2.8	0.00	0	10.00	13000	0	1051.6	0.3	3	52	0	0	14	2.32	0	0	1	30	19	2	63.22		

UDWDP Division- Gangolihat

District Pithoragarh (Block- Gangolihat)

S. No.	S. Name of GP	Agriculture				Horticulture				Livestock						Forestry Programme		Soil Cons. Work		Water Harvesting							Rural Road Improv.				Energy Cons. Prog.		Vulnerable Group Prog.		Total Financial achievement in GP (INR Lakhs)	
		Agri. Mini. (ha.)	Compact area Demo (Ha.)	Terrace repair (Cum)	Agri-business (Ha.)	Off Season Veg. Demo. (Ha.)	Poly House Const. (No.)	Bio Compost demo. (No.)	Fruit tree plantation (Ha.)	Minikit. (ha.)	Natural Breeding Center(No.)	Animal Shelte (No.)	Manger (No.)	Napper Plat. (Ha.)	Fodder Minikit (ha.)	Pasture Development (Ha.)	Paravat training (No.)	Plantation in (ha.)	No. of Plants	Vegetative Check dam (cum.)	All soil conservation structures(cum.)	Irrigation Channel (km)	Irrigation Tank (No.)	Root Water Harvesting tank (No.)	Village Pond (No.)	Irrigation Pipe line(km)	Drinking Water Pipe line(km)	Char/Nala/khala rejuvination (No.)	Improvement of Rural Road (km)	Const. of Small Bridges (No.)	Bio Gas (No.)	Chir Pine Briquette Machine (No.)	Pine Briquette stove(No.)	Income Generation Activity (No. of Individuals)		Income Generation Activity (No. of Groups)
1	2	3	4	5	6	7	8	9	10	11	12	13	14	15	16	17	18	19	20	21	22	23	24	25	26	27	28	29	30	31	32	33	34	35	36	37
29	Ohjegaon	3.6	10.2	822.4	15.1	5.3	0	21	12.6	0.40	0	47	27	1.50	0.9	10.0	0	0.00	8000	0	1447.1	1.42	2	43	1	0.2	16	1.22	0	2	60	15	2	65.98		
30	Wadura	4.6	7.4	1462.7	18.8	2.5	0	25	1.5	1.56	1	27	15	7.00	1.64	1	5.00	5000	0	715.4	0.79	0	48	0	0	0	7	1.01	0	2	50	10	4	43.61		
31	Jamtola	0.0	10.6	963.1	8.1	2.4	2	11	2.5	2.64	1	25	14	2.00	2	0	12.00	12000	0	1286.8	0.58	1	43	0	0	0	13	0.78	0	1	15	7	3	37.87		
32	Basikhet	4.8	2.0	630.2	17.0	7.1	1	13	5.0	2.28	0	10	9	0.00	0	0	0.00	0	0	1056.3	0.84	4	46	1	0	0	7	0.54	2	1	25	13	2	42.90		
33	Bhattigaon	7.8	6.0	2726.6	20.1	4.7	5	14	14.9	6.00	1	48	15	5.00	0	0	1	0.00	0	1276.1	0.26	2	71	0	0	0	6	3.36	0	1	50	21	0	68.68		
34	Paasdev	0.0	3.1	2197.5	11.0	1.6	1	8	4.4	0.00	1	35	9	6.00	3.08	10	0	0.00	8000	0	866.0	0.58	4	38	1	0	8	0.79	4	2	45	24	1	56.12		
35	Sisoli	2.0	7.8	1895.0	12.1	9.4	0	12	10.5	0.00	1	32	19	2.00	3.7	0	0	5.00	4000	0	1381.6	0.90	10	19	1	0	6	1.60	1	0	0	12	1	54.88		
36	Sera-badauli	6.8	8.1	1793.2	20.2	1.7	5	29	12.0	4.60	1	28	25	2.00	0.76	1	21.00	21000	0	1500.5	1.43	2	96	0	0	0	1	1.29	2	0	0	24	1	81.55		
37	Banspatan	3.9	8.6	800.0	18.4	4.9	8	9	4.9	1.60	0	27	12	7.90	1.29	10	0	0.00	8000	0	1282.7	0.00	1	87	0	0	24	4.08	1	1	30	15	1	64.79		
38	Gurakitaan	2.8	3.5	571.2	25.8	2.1	4	8	9.0	3.44	1	27	16	3.00	1.78	0	1	16.00	17800	0	667.7	0	4	82	0	0.3	23	0.75	2	1	25	25	2	63.35		
39	Golnichaura	0.0	10.8	2069.6	10.0	9.2	5	4	5.5	0.00	1	25	2	7.00	3.5	16	0	8.00	20800	0	3373.5	1.05	1	122	0	0	2	4.70	0	1	25	24	0	82.76		
40	Sukana	0.0	5.7	1720.4	11.3	7.5	3	27	3.0	3.60	0	51	29	4.00	5.72	10	0	4.00	12000	0	694.5	0.47	1	50	0	0.18	20	5.08	1	1	15	17	0	68.21		
41	Chaak	0.0	9.9	2572.8	11.1	9.2	2	5	10.5	0.00	0	45	4	3.00	2.6	5	0	8.00	12000	0	4865.0	2.04	4	122	2	0	7	1.24	2	1	30	26	2	106.18		
42	Chauna	0.0	7.3	805.0	10.3	9.4	0	17	0.5	0.00	1	59	3	0.00	1	0	0	0.00	0	1297.6	3.58	2	35	0	0	0	7	6.30	0	1	25	39	0	72.15		
43	Brauli	2.7	8.6	1103.8	9.7	10.7	0	6	3.0	1.60	1	23	6	2.00	2.5	0	10.00	16000	0	1090.8	1.85	3	80	0	0	0	25	5.94	0	0	0	15	0	63.36		
44	Jhaltola	6.0	0.0	1470.0	17.9	3.5	9	20	11.0	3.40	0	46	15	2.00	0.3	0	1	15.00	10000	0	4237.8	0.40	6	52	1	0	9	5.46	5	1	25	10	1	91.10		
	Total	221.1	265.3	48382	646.7	273.5	90	718	273	170.7	19	1699	576	173.0	156	135	7	607.0	742800	0.00	102977	37.1	130	3079	12	2.63	908	110.2	30	0	43	1075	615	86	3238.08	

