

Quotation/Tender
Name of Work- Construction of Growth Centre Tarigaon

To,
Deputy Project Director,
Watershed Management,
Integrated Livelihood Support Project,
Champawat.

Subject- Construction of Growth Centre (86Sq.m).

Reference- Letter No..... Dated.....

Sir,
We offer to execute the works described in your referred to above in accordance with the condition of Contract enclosed therewith.

Rs.(in figures)

Rs.(in words)

The quotation/tender and your written acceptance of it shall constitute a binding contract between us. We understand that you are not bound to accept the lowest or any quotation/tender you receive.

We hereby confirm that this quotation/Tender is valid for 45 days as required in Clause 4 of the instructions to Bidders.

Yours faithfully,

Authorized Signature :

Date:

Name & Title of Signatory :

Name of Bidder :

Address :

Section - B

BILL OF QUANTITY

**Name of Work- Construction of Agribusiness Growth Center at Tarigoan (I.L.S.P)
Champawat**

| Si. No. | Item of work | Qty | DSR Chepter code | Unit | DSR | Cost of Index Champawat | Total Rate Including (GST) | Amount Rs. |
|---------|--|---------|------------------|------|---------|-------------------------|----------------------------|------------|
| 1 | 2 | 3 | | 4 | 5 | 8 | | 10 |
| 1 | R.C.C work in Column Including all Labour and material 1:1.5:3 20mm stone aggregate excluding centering and shuttering. | 2.22 | 5.2 | Cum | 9306.00 | 2047.32 | 11353.32 | 25204.37 |
| 2 | R.C.C work in First Floor Beam Including all Labour and material 1:1.5:3 20mm stone aggregate excluding centering and shuttering. | 3.34 | 5.2 | Cum | 9306.00 | 2047.32 | 11353.32 | 37920.09 |
| 3 | R.C.C 1:1.5:3 with 20mm stone aggregate in slab door band Including all Labour and material Excluding centering and shuttering Etc. | 10.58 | 5.3 | Cum | 9763.80 | 2148.04 | 11911.84 | 126027.26 |
| 4 | Centering And Shuttering For Suspended Floors, Roofs, Landings Shelves, Balconies/Porch And Access Platform. | 82.14 | 5.9.3 | Sqm | 693.05 | 152.47 | 845.52 | 69451.01 |
| 5 | Centering And Shuttering For Lintels, Beams, Plinth Beams, Girders, Bressumers And Cantilevers. | 19.66 | 5.9.5 | Sqm | 552.05 | 121.45 | 673.50 | 13241.01 |
| 6 | Centering And Shuttering For door band | 12.82 | 5.9.6 | Sqm | 733.70 | 161.41 | 895.11 | 11475.31 |
| 7 | Centering And Shuttering For Columns,Pillars,Piers Abutments,Posts And Struts. | 33.67 | 5.96 | Sqm | 733.70 | 161.41 | 895.11 | 30138.35 |
| 8 | Ms Iron Work In Plain Works Such As Reinforcement , Brought To Required Shape As Necessary Including Supply Of All Material, Labour, T&P And Its Wastage Etc.. Required For Proper Completion Of The Work And As Per Direction Of Engineer-In-Charge. | 1642.00 | 5.22.A | KG | 82.10 | 18.06 | 100.16 | 164462.72 |
| 9 | M - 150 Brick Work In 1:6 Cement And Fine Sand Mortar For One Brick Thick Wall In Super-Structure Including Supply Of All Material, Labour, T&P Etc. Required For Proper Completion Of The Work And As Directed By Engineer-In- | 22.23 | 6.3.1 | Cum | 7722.65 | 1698.98 | 9421.63 | 209442.83 |
| 10 | Plaster 12 Mm Minimum Thickness With Cement Mortar In 1:4 One Cement And Two Local Sand Minimum Thickness 1.25 Cm. Including Supply Of All Material, Labour, T&P Etc. Required For Proper Completion Of The Work And As Directed By Engineer-In-Charge. (Si367H) | | | | | | | |
| | Internal surface (F.F) /External surface Plaster | 377.67 | 13.1.1 | Sqm | 266.85 | 58.71 | 325.56 | 122954.25 |
| 11 | Two coat Oil Bond Distemper after prime coat Internal surface First floor . | | | | | | | |
| | Internal surface (F.F) | 246.5 | 13.41.1 | Sqm | 153.45 | 33.76 | 187.21 | 46147.27 |
| 12 | Two coat multi surface Paint after coat outer side Apex work (F.F)Two or more coats applied on walls @ 1.25 ltr/10 sqm over and including one coat of Special primer applied @ 0.75 ltr /10 sqm | | | | | | | |
| | External surface (F.F) | 131.17 | 13.48.1 | Sqm | 142.20 | 31.28 | 173.48 | 22755.37 |

| | | | | | | | | |
|----|--|--------|---------|-----|-----------|----------|-----------|----------|
| 13 | Providing and laying vitrified floor tiles in different sizes (thickness to bespecified by the manufacturer) with water absorption less than 0.08% and 20mm thick cement mortar 1:4 (1 cement : 4 coarse sand), jointing with grey cement slurry @ 3.3 kg/ sqm including grouting the joints with white cement and matching pigments etc., complete Size of Tile 600x600 mm | 54.06 | 11.4 | Sqm | 1170.70 | 257.55 | 1428.25 | 77211.19 |
| 14 | S/F Ceramic Wall Tiles 1:3 c/s motar | 32.22 | 8.31 | Sqm | 1030.30 | 226.67 | 1256.97 | 40499.57 |
| 15 | Sal Wood Wrought Framed And Fixed Including Simple Moldings Straight Work As In Chaukhats Including Supply Of All Materials, Labour, T&P Etc. Required For Proper Completion Of The Work And As Directed By Engineer-In-Charge.(Si 236H) | 0.53 | 9.1.2 | Cum | 105327.20 | 23171.98 | 128499.18 | 68104.57 |
| 16 | Supply And Fixing Of 40 mm Thick Second class teak wood Wood Shutters Fully Glazed/Gauged Shutter Including Supply And Fixing Of Wooden Cleats And Stops And Including Fixing And Adjustment Of Hinges, Bolts, Locks, Handles, Springs And Or Other Fittings But Excluding Their Supply And Painting With Two Coat Of Black Japan Or All Iron Fittings If Necessary Also Including Supply Of All Material, Labour, T&P Etc. Required For Proper Completion Of The Work And As Directed By Engineer-In-Charge. (Si 246H) | 7.87 | 9.7.1 | Sqm | 2942.30 | 647.31 | 3589.61 | 28250.23 |
| 17 | Supply And Fixing Of 35 Mm Thick Commercial Quality Sitapur Shutters Or Of Any Other Equivalent Quality Including Supply And Fixing Of Wooden Cleats And Stops And Including Fixing And Adjustment Of Hinges, Bolts, Locks, Handles, Springs And / Or Other Fittings But Excluding Their Supply And Painting With Two Coat Of Black Japan On All Iron Fittings If Necessary Also Including Supply Of All Material, Labour, T&P Etc. Required For Proper Completion Of The Work And As Directed By Engineer-In-Charge.(Si 470P) | 11.03 | 9.5.3 | Sqm | 3191.60 | 702.15 | 3893.75 | 42948.06 |
| 18 | Painting wood work with Deluxe Multi Surface Paint of required shade. Two or more coat applied @ 0.90 ltr/10 sqm over an under coat of primer applied @0.75 ltr/10 sqm of approved brand and manufacture | 19.43 | 13.48.2 | Sqm | 130.25 | 28.66 | 158.91 | 3087.62 |
| 19 | Supply And Fixing Of M.S. Iron Grill As Per Design Weight Of Grill As Per Design Including S/O All Material, Labour, T&P Etc. Required For Proper Completion Of The Work And As Directed By Engineer-In-Charge. | 141.66 | 9.48.1 | KG | 165.30 | 36.37 | 201.67 | 28568.57 |
| 20 | With ready mixed red oxide zinc chromatic on steel / iron works having VOC content less than 50 grams/ litre. | 12.60 | 13.85.1 | Sqm | 57.05 | 12.55 | 69.60 | 876.97 |
| 21 | Finishing walls with water proofing cement paint of required shade.New work (Two or more coats applied @ 3.84 kg/10 sqm). | 20.21 | 13.44.1 | Sqm | 91.25 | 20.08 | 111.33 | 2249.97 |
| 22 | Supply And Fixing Of Glass Pans 4 Mm Thick On Window And Ventilators Including S/O All Material, Labour, T&P Etc. Required For Proper Completion Of The Work And As Directed By Engineer- in-Charge. | 7.87 | 10.30.1 | Sqm | 900.55 | 198.12 | 1098.67 | 8646.54 |

| | | | | | | | | |
|---|---|-------|---------|-----|--------|--------|--------|-------------------|
| 23 | Grading Roof For Water Proofing Treatment With Cement Concrete 1:2:4 (1 Cement : 2 Coarse Sand : 4 Graded Stone Aggregate 20 Mm Nominal Size) Including Water Proofing | | | | | | | |
| | Add Roof Slab | 4.15 | 22.6 | Cum | 523.05 | 115.07 | 638.12 | 2648.19 |
| 24 | Earth work in excavation by mechanical means (Hydraulic excavator)/manual means over areas (exceeding 30 cm in depth, 1.5 m in width as well as 10 sqm on plan) including getting out and disposal of excavated 1.5 m, as directed by | 1.19 | 2.61 | Cum | 181.85 | 40.01 | 221.86 | 264.01 |
| 25 | In gratings, frames, guard bar, ladder, railings, brackets, gates and similar works | | | | | | | |
| | M.S. flat 50x6mm 2.4kg/per metre | 47.32 | 10.25.1 | KG | 93.65 | 20.60 | 114.25 | 5406.31 |
| 26 | Painting Steel work with Deluxe Multi Surface Paint to give an even shade.Two or more coat applied @ 0.90 ltr/10 sqm over an under coat of primer applied @ 0.80 ltr/10 sqm of approved brand and manufacture. | 1.47 | 13.48.3 | Sqm | 125.80 | 27.68 | 153.48 | 225.61 |
| Total | | | | | | | | 1188207.25 |
| Water Supply and Sanitary Service 1% | | | | | | | | 11882.00 |
| Electrification 2% | | | | | | | | 23764.00 |
| Contingency 3% | | | | | | | | 35646.00 |
| Gross Total | | | | | | | | 1259499.25 |
| Total | | | | | | | | 1259499.00 |

Signature/Stamp of contractor



 उप परियोजना निदेशक
 एकीकृत आजीविका सहयोग परियोजना
 Signature/Stamp
 Deputy Project Director,
 Watershed Management
 Integrated Livelihood Support Project
 Champawat

AGRIBUSINESS GROWTH CENTER - TARIGOAN (ILSP CHAMPAWAT)

16.27

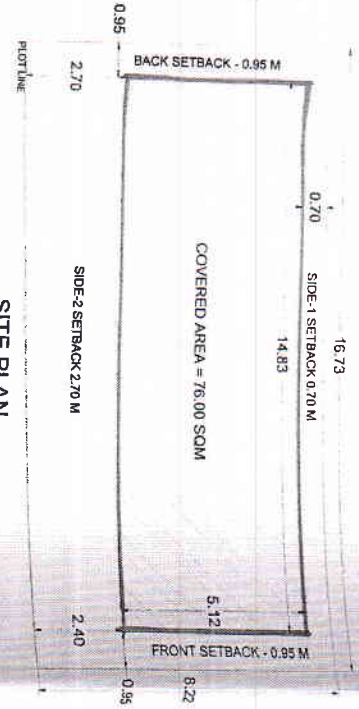

GROUND FLOOR PLAN
[SCALE = 1:100]



SITE PLAN
[SCALE = 1:100]
TOTAL COVERED AREA = 86.00 SQM
TOTAL PLOT AREA = 141.00 SQM
SETBACK AREA = 55.00 SQM

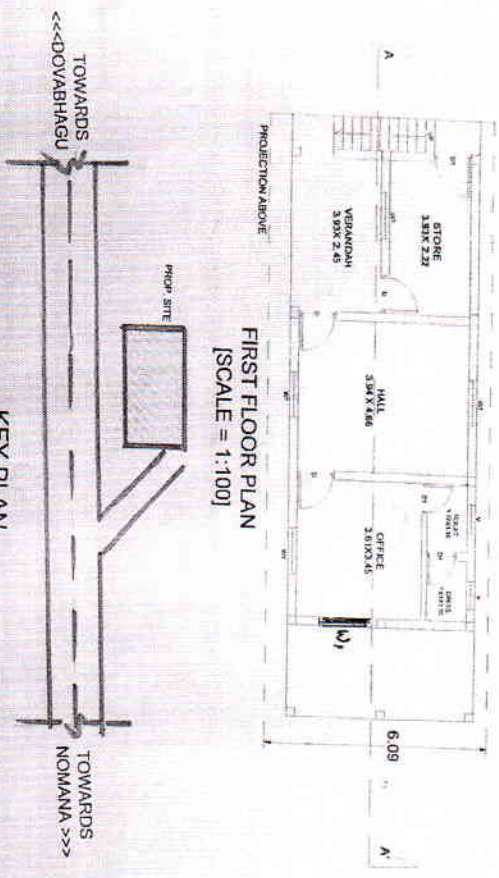

FIRST FLOOR PLAN
[SCALE = 1:100]

SCHEDULE OF OPENINGS :-

| | | | | | |
|------|----|-------------|---------|----|-------------|
| DOOR | D1 | 0.75 X 2.10 | WINDOW | W1 | 1.20 X 1.20 |
| DOOR | D | 1.0 X 2.1 | VENTIL. | V1 | 0.75 X 0.45 |

KEY PLAN
[SCALE = N.T.S.]

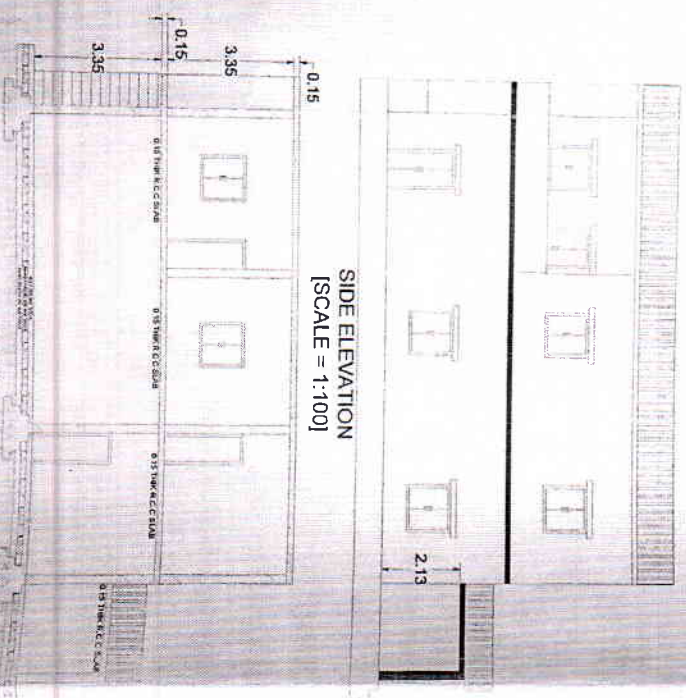

SIDE ELEVATION
[SCALE = 1:100]

SECTION - AA'
[SCALE = 1:100]



COLUMN DETAILS

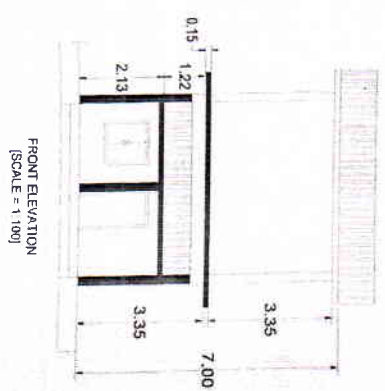

FRONT ELEVATION
[SCALE = 1:100]

श्री अशोक प्रियंका
श्री अशोक प्रियंका
श्री अशोक प्रियंका

श्री अशोक प्रियंका
श्री अशोक प्रियंका
श्री अशोक प्रियंका

श्री अशोक प्रियंका
श्री अशोक प्रियंका
श्री अशोक प्रियंका